

Putney Walk Pt. 1: Upper Richmond Road westwards, 'Putney Cross' to Daley Fitness



5

Putney Arts Theatre (PAT)
1860: non-denominational Union Chapel built by Sir Samuel Peto. 1960: *Putney Players* formed; 1968: as *Group 64*, moved into restored chapel, renamed *PAT*.



6

Adornments (no. 209)
Between the 1st-floor windows can be seen faded evidence of the first Putney Exchange! From the time it was *Henry Oliver: Works of art, silver, curios, books* in the 1930s.



7

Putney Old Burial Ground
Took over burials from St Mary's Church. Consecrated 1763, closed 1854, converted to present open space by WBC 1963. Four of the remaining tombs are Grade II-listed.

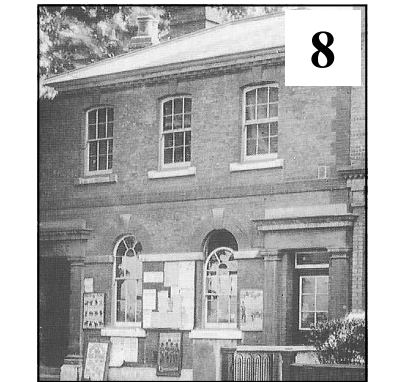

8

Daley Fitness (no. 215)
Site of police station, rebuilt 1934-5, closed 2000. Later *Dreams* bed shop; *Daley Fitness* opened 2015. Almost 200 people gathered outside when serial killer John Christie was brought here, after his arrest on the embankment by PC Thomas Ledger on 31st March 1953. [photo 1908]

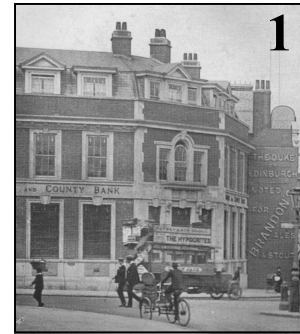

1

Russell-Cooke
London & County Bank (which became *National Provincial* then *NatWest Bank*) moved to this new-build site in 1906, when *Boots* took over their High St/Norroy Rd ('*Cashino*') site. [photo 1910]

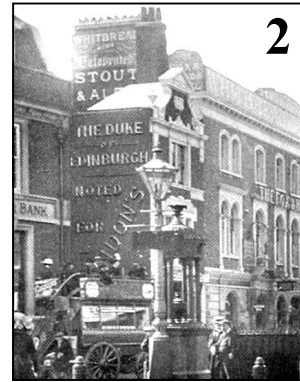

2

Tash Grill
Duke of Edinburgh pub aka '*The Brown House*' 1870-1971; *Kebab King* 19??-2020. Present building 1895 (year inscribed on façade). [photo 1910]



3

Fox & Hounds
One of Putney's oldest pub sites dating to 17th C. Has had several names incl. *Hare & Hounds* and *Coach & Eight*. Present building 1870. [photo 1880]



4

Globe Cinema
Next to *Fox & Hounds*. Putney's second purpose-built cinema opened 1911, closed 1976. *Dial House* was set back, expecting road-widening, which never happened. [photo 1955]

Putney Walk Pt. 2: Upper Richmond Road westwards, Methodist Church to Putney Park Lane



12

Sainsbury's Local

Site of *Northumberland Arms* pub, opened 1870. Later *Jim Thompson's*, *West Putney Tavern*, *Northumberland*, *Captain Cook*. *Sainsbury's Local* + flats opened 2015. [date of photo unknown]

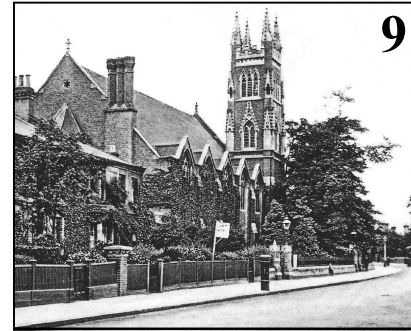

9

Methodist Church

A Wesleyan Chapel was built here in 1870 and the present church in 1881-2. Gwendolen Avenue was built in the 1890s and followed the line of a footpath, Park Lane. [photo early 20th C?]

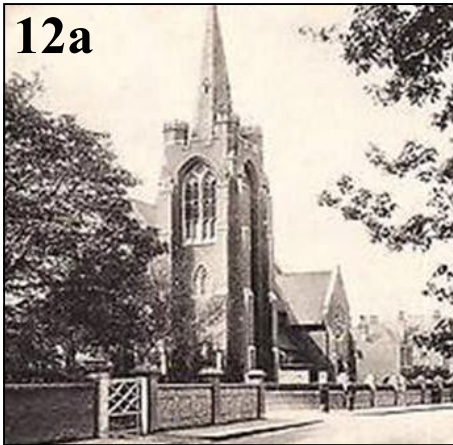

12a

Seymour Court (no. 333)

Presbyterian Church opened in 1897, on the corner of Briar Walk, opposite *Northumberland Arms*. Demolished in the 1990s and mansion block built on site c. 1998. [date of photo unknown]

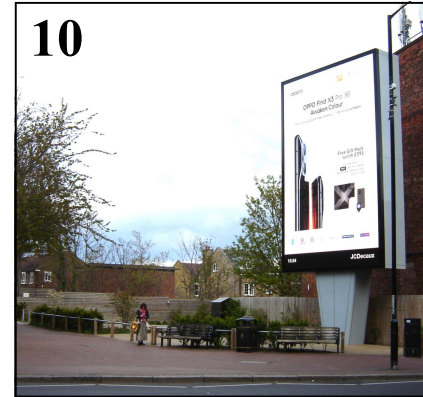

10

Corner of Charlwood Road

Putney's one remaining vacant bomb-site (bar the hoarding). A V1 hit the junction on the morning of 18th June 1944, caused extensive damage, blocked the railway and blew out the windows of the police station. The blast lifted the roof of the Methodist Church several inches but it dropped back in place!



14

347 Upper Richmond Road

On the corner of Putney Park Lane once stood '*Gothic Lodge*', built c. 1850. The much-praised villa, shown here during demolition in 2009, was lost after a two-year planning battle and a block of three 'town houses' was built on the site.



11

Arab Boy

Built by local solicitor/developer Henry Scarth (1802-70), opened in 1850 and named after his Beirut-born servant Yussef Sirrie. Scarth amassed considerable land and property in Putney, Barnes, Fulham and elsewhere. [photo 1968]

